2026/1/23 13:36:44

506-36 [T0] > N3-4-1 EXHAUST SYSTEM AA BUILD

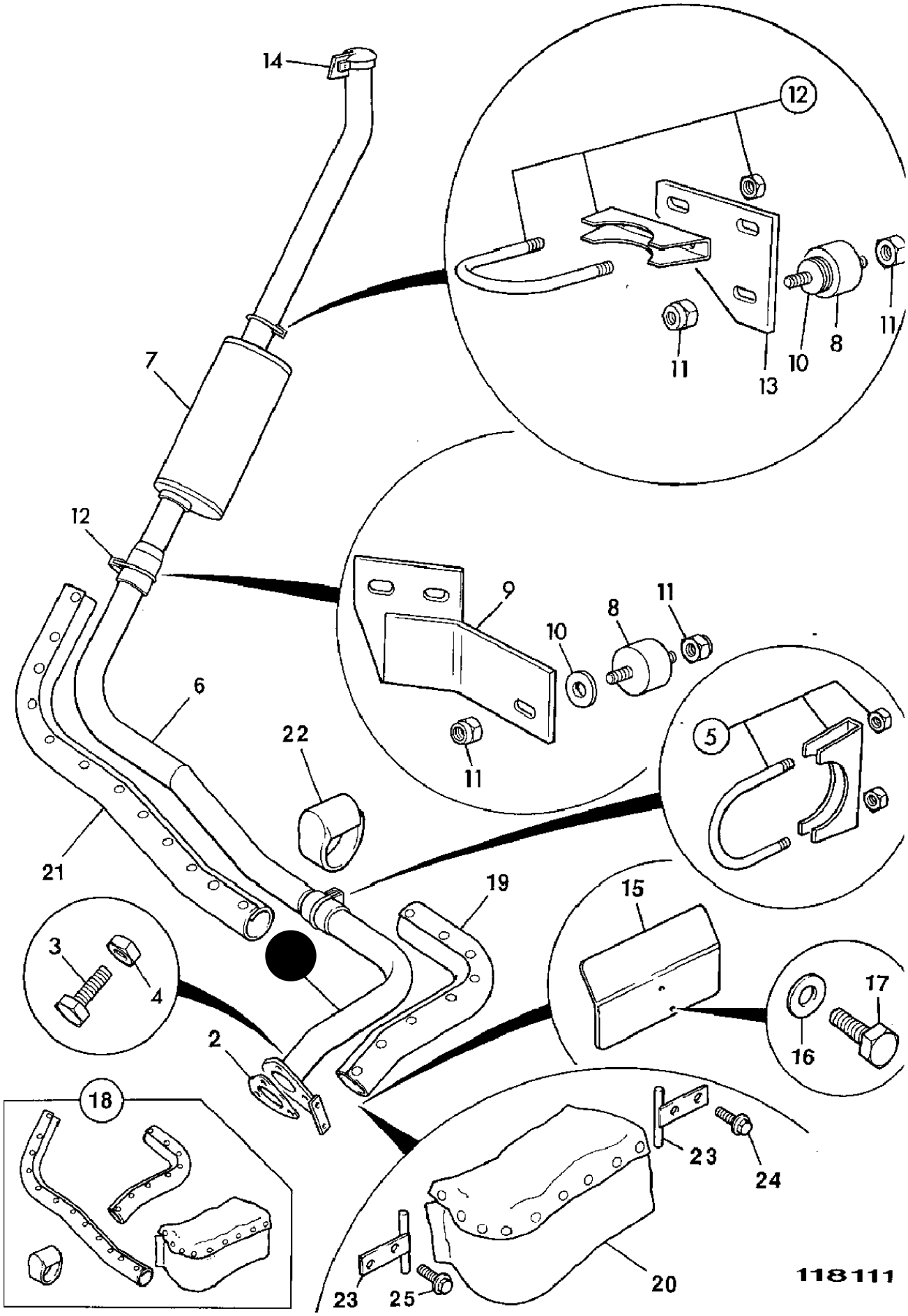
14
12
7
11
13
10
8
11
12
9
8
11
10
6
22
11
5
21
19
15
3
4
17
16
2
18
23
24
23
25
20
118111

1	157/78000	Pipe exhaust < Supersession
2	813/00349	Gasket < Supersession
3	1305/0210Z	Bolt < Supersession
4	1340/0203Z	Lock Nut 3/8" UNF < Supersession
5	150/22500	Clamp < Supersession
6	157/21201	Pipe exhaust
7	157/80000	Silencer exhaust < Supersession
8	200/77101	Mounting rubber
9	157/30400	Bracket support
10	1412/0003Z	Washer (3/8" Large) < Supersession
11	1340/0204Z	Nut Philidas Thin < Supersession
12	156/20500	Clamp Supersession >
13	157/21202	Plate mounting
14	156/20100	Cap rain > No Longer Available
15	157/21204	Shield heat
16	1411/0002Z	Washer (5/16" Medium) Supersession >
17	1305/0104Z	Setscrew (5/16" UNF x 3/4") < Supersession
18	158/30426	Kit-insulation n/a exhaust system Supersession > See TI.5/079, Optional
19	:158/30459	Sleeve heat resistant

20	:158/30458	Cover heat resistant
21	:158/30460	Sleeve heat resistant
22	:158/30461	Cover heat resistant
23	159/69529	Clamp
24	1315/0409Z	Setscrew M10 x 35 < Supersession
25	02/291043	Bolt Existing manifold fastener