802.4 > B4-1-1 KINGPOST

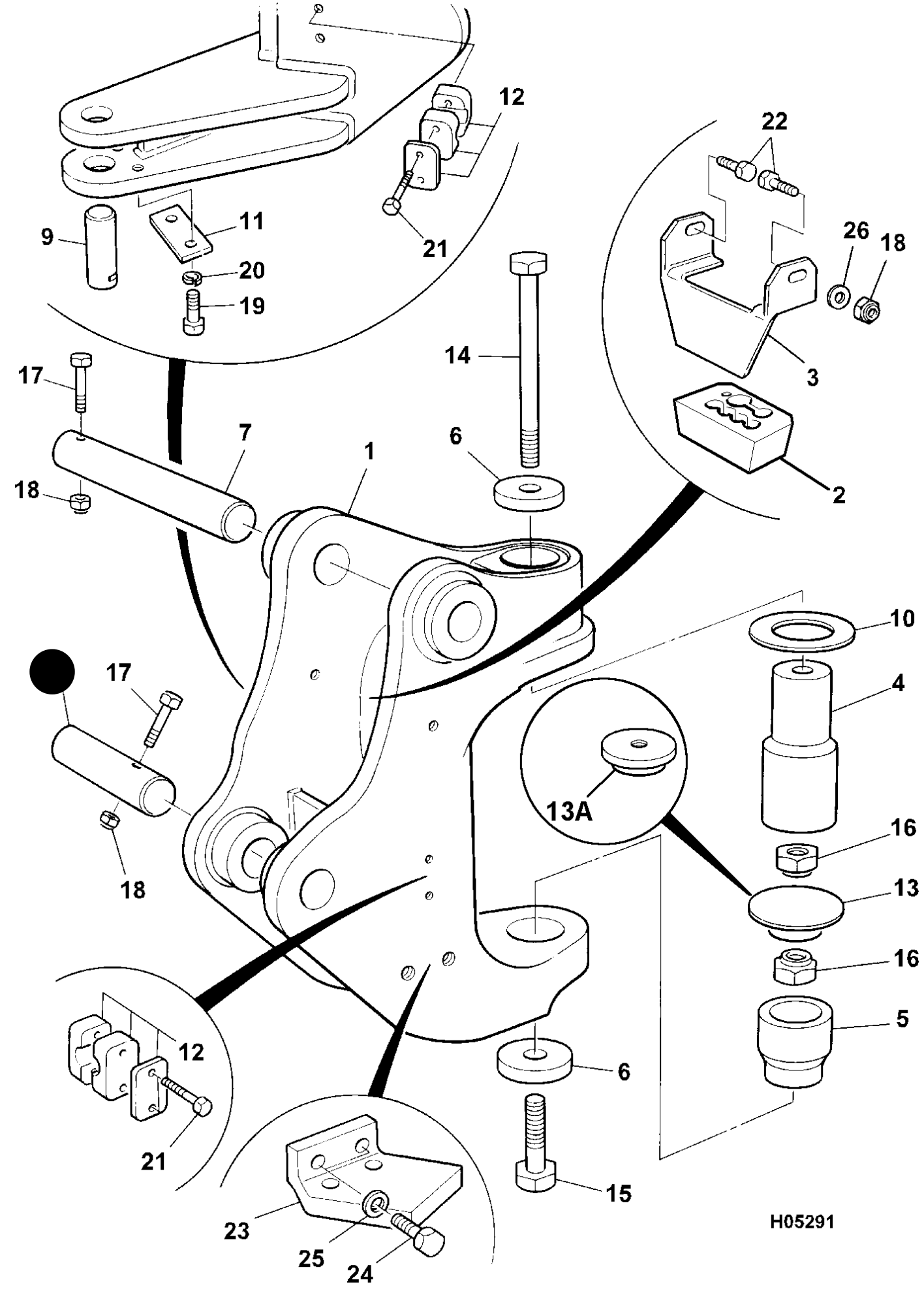
12
22
9
11
21
26
18
20
19
14
3
17
7
6
1
2
18
10
17
4
13A
16
18
13
16
5
12
6
21
15
23
25
24
H05291

1	233/02214	Kingpost > No Longer Available	1
2	Not for sale	Block hose > No Longer Available	0
3	Not for sale	Retainer hose	0
4	233/02212	Pin king, top	1
5	233/02213	Pin king, base	1
6	233/02206	Washer kingpin	0
7	233/02207	Pin pivot Boom	0
8	233/02208	Pin pivot Boom ram	0
9	233/02209	Pin pivot Swing ram	0
10	233/02210	Washer thrust	0
11	231/20002	Plate Keep	0
12	231/80611	Hose clamp	0
13	231/80612	Cap protection	1
14	1316/3726Z	Bolt hex. head M16 x 160	0
15	1316/3716Z	Bolt < Supersession M16 x 70	1
16	1371/0603Z	Nut Lock M16 M16	0
17	1315/3419Z	Bolt M10x90mm < Supersession	0
18	1370/0303Z	Nut Lock M10 Supersession > M10	0
19	1315/0407Z	Setscrew M10 x 25 mm < Supersession M10 x 25	0

20	Not for sale	Washer spring Supersession > M10	0
21	1315/3212Z	Bolt M6 x 50 < Supersession M6 x 50	0
22	1315/0410Z	Setscrew M10 x 40 < Supersession	0
23	231/80700	Stop kingpost	0
24	1315/0508Z	Setscrew M12 X 30 < Supersession	0
25	823/00417	Washer spring Supersession > M12	0
26	1420/0008Z	Washer Plain M10 Supersession > M10	0